

KOLB LAND CONSULTING, INC.
LAND SURVEYING • SUBDIVIDING • LAND PLANNING

LAKE GENEVA, WISCONSIN 53147

WHITEWATER, WISCONSIN 53190

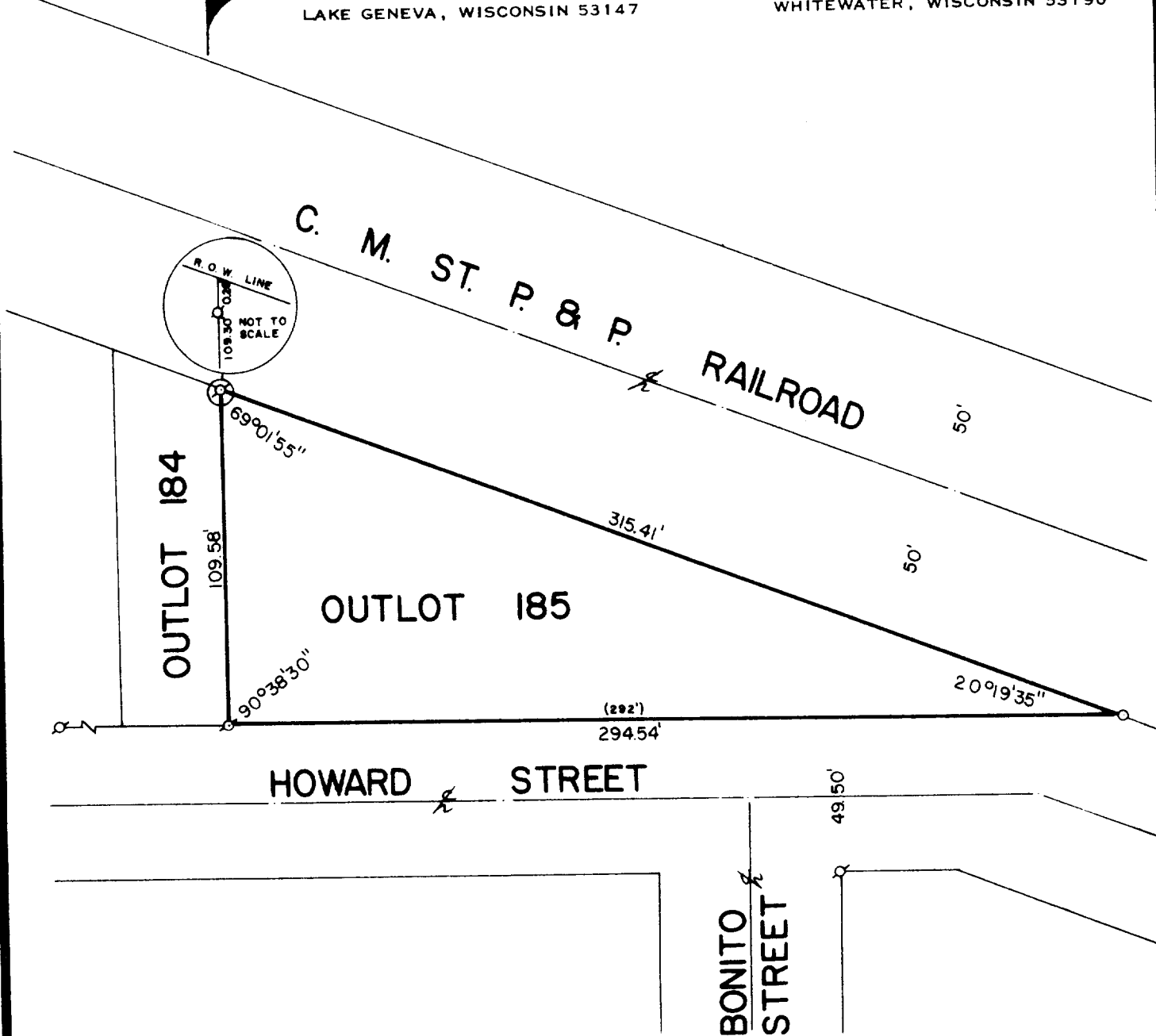

PLAT OF SURVEY OF

OUTLOT 185 OF THE ASSESSOR'S PLAT OF THE VILLAGE
OF WALWORTH, WALWORTH COUNTY, WISCONSIN.

ORDERED BY: HOWARD T. BINSTOCK
7614 MADISON AVENUE
HAMMOND, INDIANA 46324



I, HAROLD H. KOLB, DO HEREBY CERTIFY
THAT I HAVE SURVEYED THE PROPERTY
HEREON DESCRIBED ACCORDING TO THE
OFFICIAL RECORDS, AND THAT THE PLAT
HEREON IS A CORRECT REPRESENTATION
OF THE LOT LINES TO THE BEST OF MY
KNOWLEDGE AND BELIEF.

Harold H. Kolb
HAROLD H. KOLB

WISCONSIN REGISTERED LAND SURVEYOR, S- 187
DATE March 27, 1981

o - IRON PIPE FOUND
o - IRON PIPE PLACED
() - RECORDED AS

VWP-226

9-216✓